

J. ROBERT MARTIN, SR.

FIXED LOT 39
GREENVILLE CO. S.C.

MAY 5 3 40 PM '86

JONNIE S. TANKERSLEY
R.M.C.

LOT 40

LOT 103

LOT 102

LOT 104

LOT 101

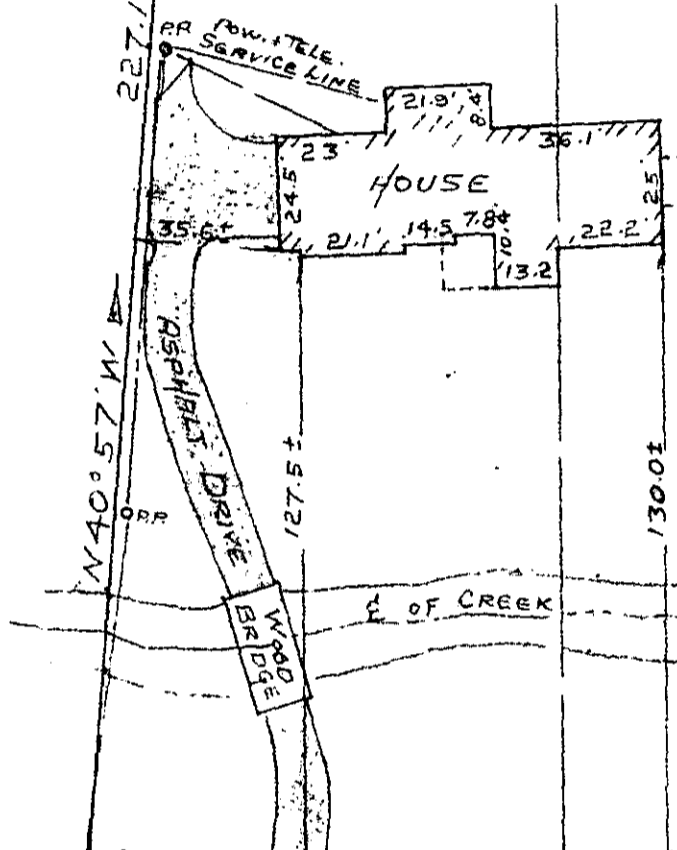
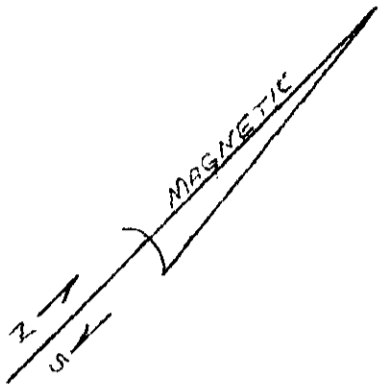

259.8' TO AUTUMN DRIVE
N 40° 57' W
S 44° 15' W
95'
195.0'

CASCADE COURT

PROPERTY OF 12-S-2
RANDALL ALAN LONG 36457
AND
DIANNE BOYCE LONG MAY 5 1986
NEAR GREENVILLE, GREENVILLE COUN. S.C.
MARCH 25, 1986 SCALE 1"=40'

This is to certify that on March 25, 1986, I surveyed the property shown on this plat, known as Lot Nos. 102 and 103, of Tanglewood, Section III, as shown on a plat recorded in the RMC Office for Greenville County, in Plat Book GG, Page 193, and that the property lines, walls and buildings are as shown hereon, and that the building located on said lot does not project nor encroach on adjacent streets or property, and that no adjacent walls or buildings project nor encroach on said lot, and that no utility lines cross this lot except as may be shown hereon.

NOTE: This structure is not located within a flood hazard area.

Survey by: Richard D. Wooten, Jr.
Greenville, South Carolina

Richard D. Wooten, Jr.
S. C. R. L. S. No. 6878
REGISTERED SURVEYOR

20 foot drainage easements along all live streams and branches, being 10 feet each side of the center thereof.



2 MAY 05 86
3.0001